

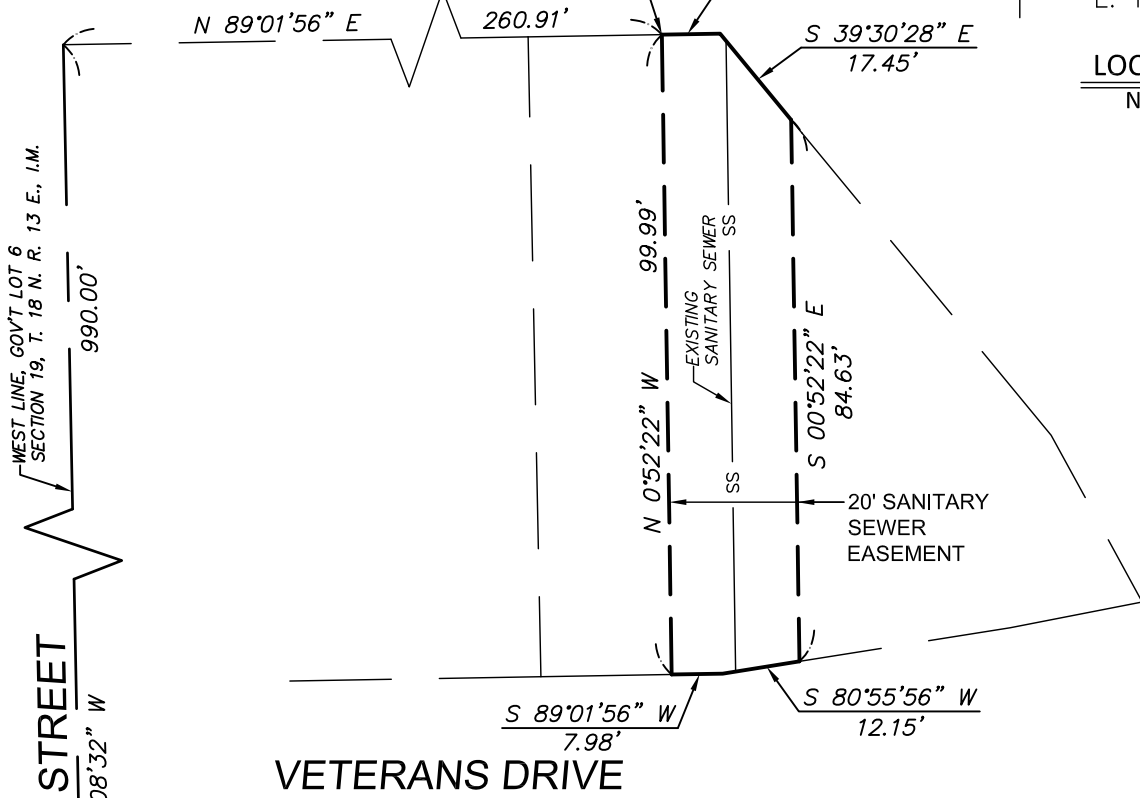

SCALE
1"=30'

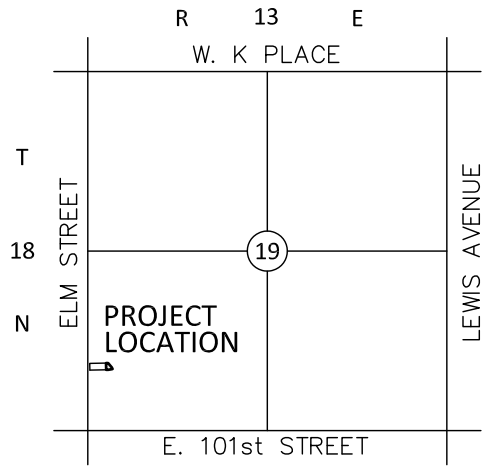

VETERANS DRIVE

LEGAL DESCRIPTION
20' SANITARY SEWER EASEMENT

P.O.C.
S.W. CORNER,
GOV'T LOT 6
SECTION 19,
T. 18 N. R. 13 E., I.M.

A strip of land lying United States Government Lot 6, in Section 19, Township 18 North, Range 13 East of the Indian Meridian, City of Jenks, Tulsa County, Oklahoma being more particularly described as follows:

COMMENCING at the southwest corner of said Government Lot 6;
THENCE North 01°08'32" West along the west line of said Lot 6, a distance of 990.00 feet;
THENCE North 89°01'56" East a distance of 260.91 feet to the POINT OF BEGINNING;
THENCE continuing North 89°01'56" East a distance of 9.10 feet;
THENCE South 39°30'28" East a distance of 17.45 feet;
THENCE South 00°52'22" East a distance of 84.63 feet;
THENCE South 80°55'56" West a distance of 12.15 feet;
THENCE South 89°01'56" West a distance of 7.98 feet;
THENCE North 00°52'22" West a distance of 99.99 feet to the POINT OF BEGINNING.

Said described tract of land contains an area of 1,915 square feet or 0.0440 acres, more or less.



DODSON - THOMPSON - MANSFIELD, PLLC

20 NE 38th Street Phone: 405-601-7402 email: randym@dtm-ok.com
Oklahoma City, OK 73105 Fax: 405-601-7421

Surveying - Engineering - Earthwork

CERTIFICATE OF AUTHORIZATION NO: 6391 EXPIRES JUNE 30, 2022

The Oklahoma State Plane Coordinate System (NAD83 North Zone) using a bearing of North 01°08'32" West along the west line of Government Lot 6 in Section 19, Township 18 North, Range 13 East of the Indian Meridian, City of Jenks, Tulsa County, Oklahoma was used as a basis of bearing for this legal description.