

# Exhibit "A"

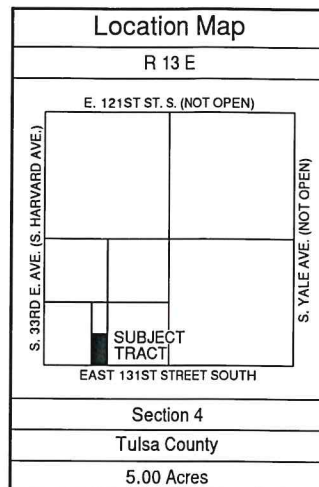

## Legal Description

The South-Half (S/2) of the East 330.60 feet of the Southwest Quarter (SW/4) of the Southwest Quarter (SW/4) of Section Four (4), Township Seventeen (17) North, Range Thirteen (13) East of the Indian Base and Meridian, Tulsa County, State of Oklahoma, according to the U.S. Government survey thereof. Containing 5.00 acres, more or less.

## CERTIFICATE:

I, David W. Murdoch, of Tulsa Engineering & Planning Associates, Inc. and a Professional Land Surveyor registered in the State of Oklahoma, hereby certify that the foregoing legal description closes in accord with existing records and is a true representation of the real property as described and meets or exceeds the "Minimum Standards for Property Descriptions" as adopted by the Oklahoma State Board of Licensure for Professional Engineers and Land Surveyors.

Witness my hand and official seal this 20th day of April, 2021.  
Tulsa Engineering & Planning Associates, Inc.

*David W. Murdoch*  
David W. Murdoch, P.L.S. No. 1404

E-mail: d.murdoch@tulsaengineering.com  
Telephone: (918) 252-9621

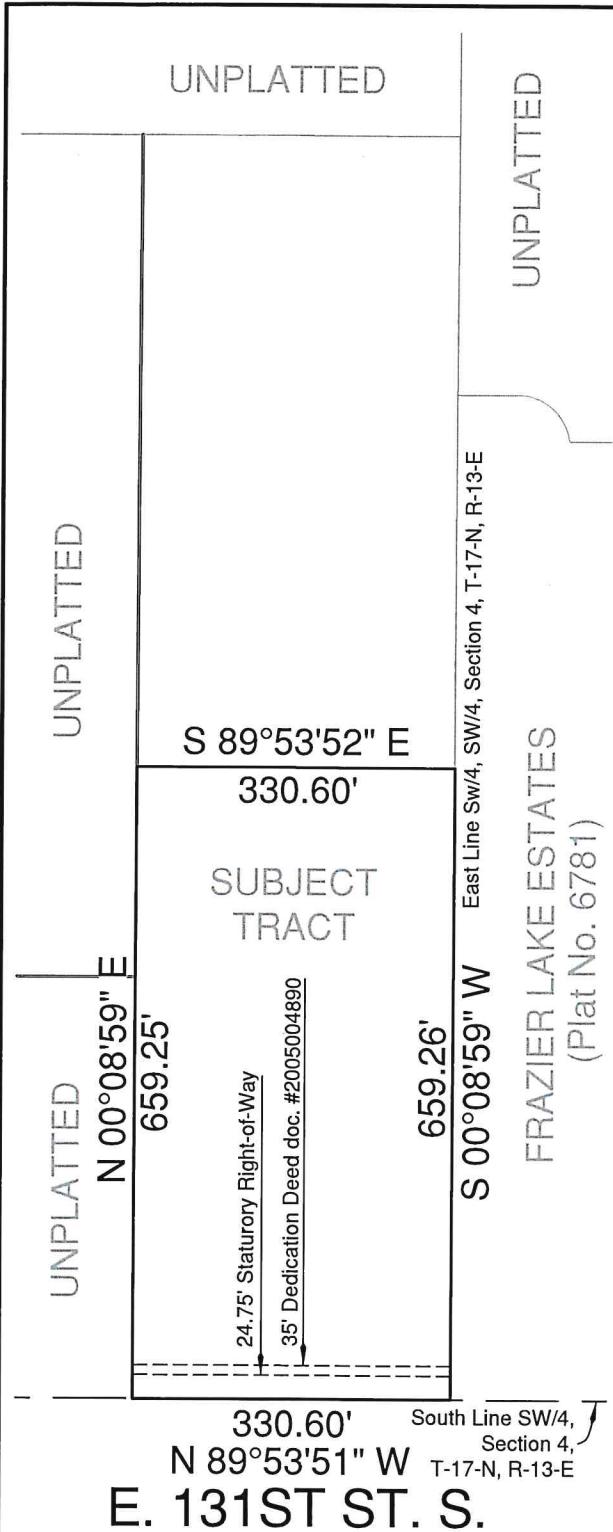
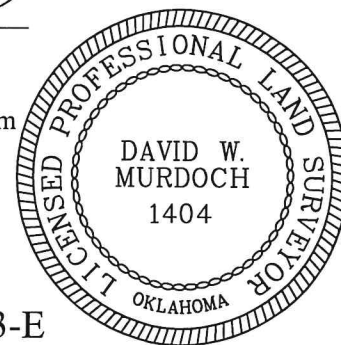

330.60' South Line SW/4, Section 4, T-17-N, R-13-E  
N 89°53'51" W  
E. 131ST ST. S.

## ZONING EXHIBIT

PART OF SW/4, SW/4, SECTION 4, T-17-N, R-13-E



Tulsa Engineering & Planning Associates  
9810 E. 42nd Street, Suite 100 Tulsa, Oklahoma 74146  
Phone: 918-252-9621 Fax: 918-340-5999  
Civil Engineering, Land Surveying, Land Planning  
Certificate of Authorization No. CA 531 PE/LS Renewal Date June 30, 2021



Job No: 19-130  
Scale: 1" = 200'  
Date: 4/20/2021