

# Exhibit "C"

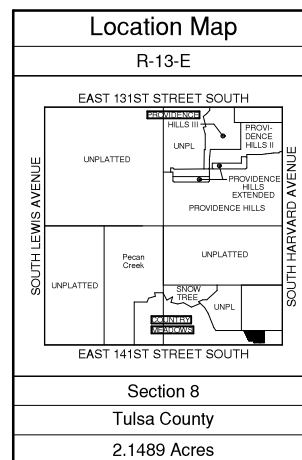

CLEARFIELD ESTATES

(Plat No. 6886)

N 89°59'50" W

462.01'

TRACT "B"

COUNTRY MEADOWS

(Plat No. 3940)

S 25°00'00" E  
256.54'

N 00°00'00" E

4.53'

UNPLATTED

110.30'

N 90°00'00" E

TRACT "A"

242.00'

S 89°59'50" E

Dedication Deed  
Book 4590, Page 662

South Line SE/4, Section 8, T-17-N, R-13-E

*West 141st Street South*

N 00°13'55" E

50.00'

"Point of Beginning"

390.34'

N 89°59'50" W

"Point of Commencement"

SE Corner SE/4,  
Section 8, T-17-N, R-13-E

N 00°13'55" E

227.96'

UNPLATTED

*South Harvard Avenue*

East Line SE/4, Section 8, T-17-N, R-13-E

LOT SPLIT TRACT "B"

Sheet 1 of 3



Tulsa Engineering & Planning Associates

9810 E. 42nd Street, Suite 100 Tulsa, Oklahoma 74146

Phone: 918-252-9621 Fax: 918-340-5999

Civil Engineering, Land Surveying, Land Planning

Certificate of Authorization No. CA 531 PE/LS Renewal Date June 30, 2023



Job No: 22-027

Scale: 1" = 100'

Date: 3/09/2022