

PRELIMINARY PLAT

RAGLAND PLAZA I AMENDED

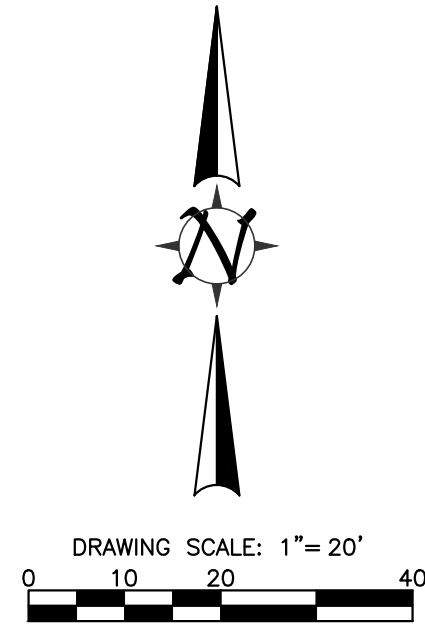

OWNER/DEVELOPER
7 VENTURE, INC
FAYETTEVILLE, AR 72703
PHONE: 479.646.2053

ENGINEER/SURVEYOR
AAB ENGINEERING LLC
PO BOX 2136
SAND SPRINGS, OK 74063
PHONE: 918.514.4283
FAX: 918.514.4288

LOT ONE(1), BLOCK ONE(1), RAGLAND PLAZA I, A SUBDIVISION IN THE CITY OF JENKS,
TULSA COUNTY, STATE OF OKLAHOMA, ACCORDING TO THE RECORDED PLAT NO. 5532

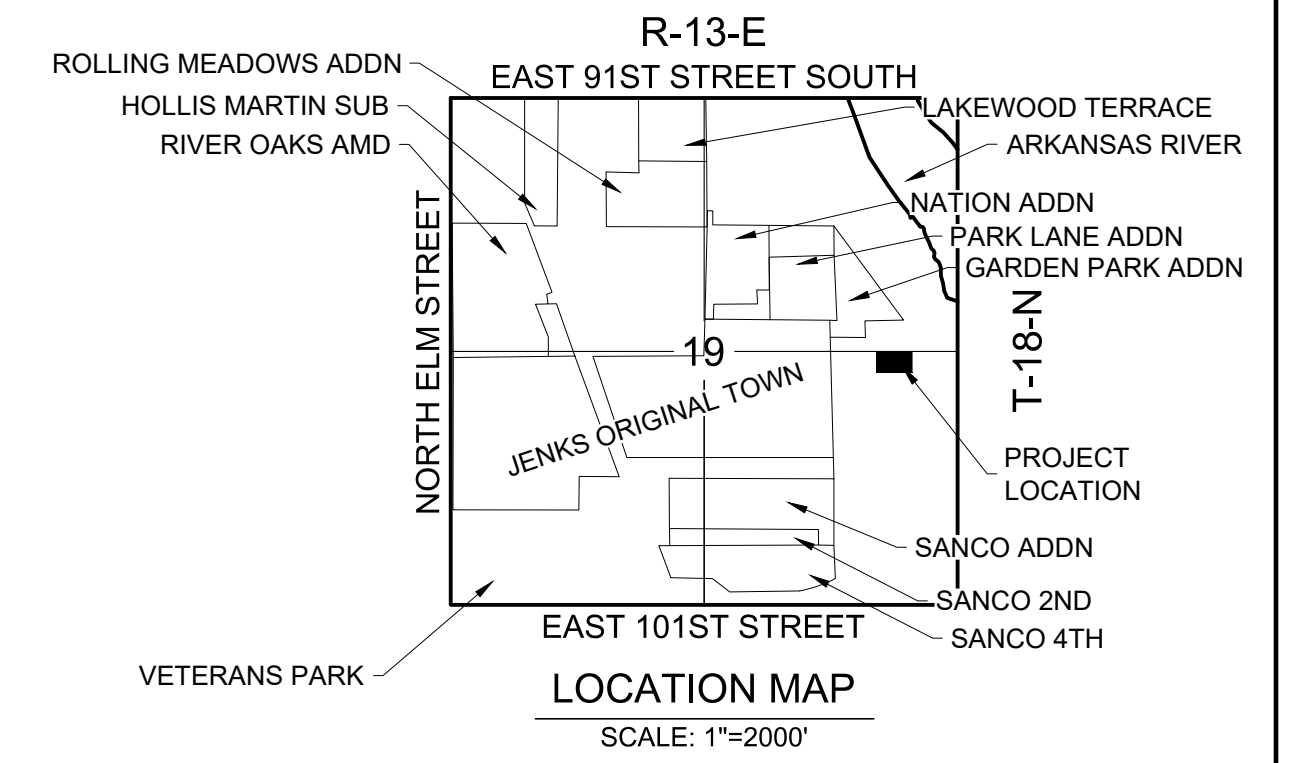

SUBDIVISION STATISTICS	
SUBDIVISION CONTAINS 1 LOT IN 1 BLOCK	
BLOCK 1, 1 LOT (.95 ACRES)	

CONTACTS			
MUNICIPAL AUTHORITY			
CITY OF JENKS 211 NORTH ELMS STREET JENKS, OK 74037			
UTILITY			
OKLAHOMA NATURAL GAS COMPANY 2319 W. EDISON ST. TULSA, OK 74127 918-834-8000	PUBLIC SERVICE COMPANY OF OKLAHOMA 212 E. 6TH ST. TULSA, OK 74119 1-888-216-3523		
AT&T 1403 S. LEWIS TULSA, OK 74104 918-712-1803	COX COMMUNICATIONS 11811 EAST 51ST STREET TULSA, OK 74145 918-286-4658		

FLOODPLAIN

ALL OF THE PROPERTY IS CONTAINED IN FEMA ZONE X (UNSHADED) (AREAS DETERMINED TO BE OUTSIDE THE 0.2% ANNUAL CHANCE FLOODPLAIN) AS SHOWN ON FIRM PANEL "40143C0364L" DATED OCTOBER 16, 2012.

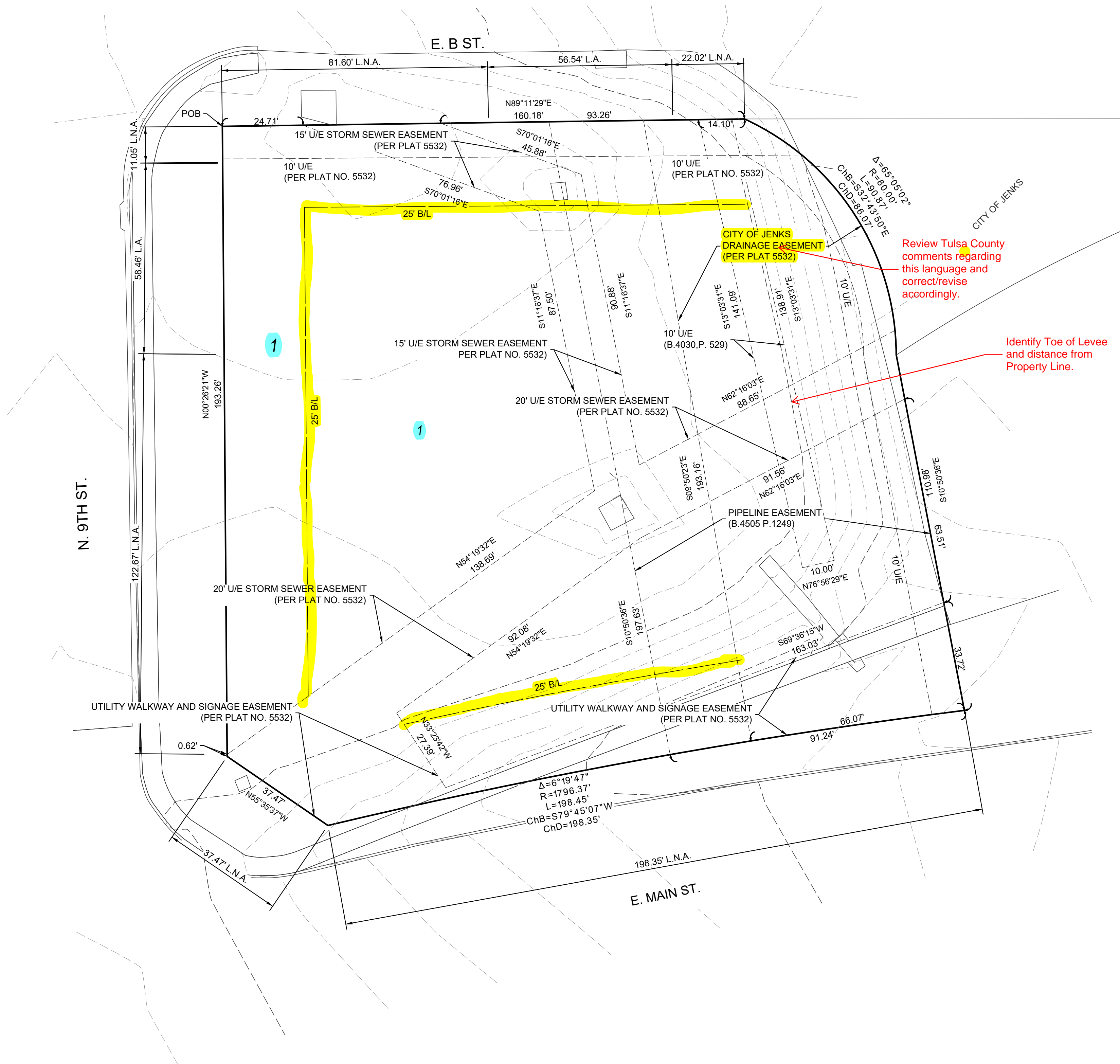

Review Tulsa County comments regarding this language and correct/revise accordingly.

Identify Toe of Levee and distance from Property Line.

SUBDIVISION DATA	
BENCHMARK	
CHISELED X ON SOUTH SIDE OF EAST MAIN STREET APPROXIMATELY 243' EAST OF NORTH 9th STREET.	
ELEV=625.02' (NAVD 88)	
BASIS OF BEARINGS	
GRID BEARINGS OF THE OKLAHOMA STATE PLANE COORDINATE SYSTEM - ZONE 3501 NORTH LINE OF LOT 1 BEING N89°11'29"E	
MONUMENTATION	
A 3/8" X 1/8" REBAR WITH A YELLOW PLASTIC CAP STAMPED "CA6038" TO BE SET AT ALL LOT CORNERS, ALL STREET CENTERLINE INTERSECTIONS, POINTS OF CURVE, POINTS OF TANGENT, POINTS OF COMPOUND CURVE, POINTS OF REVERSE CURVE, CENTER OF CUL-DE-SACS AND CENTER OF EYEBROWS, AFTER COMPLETION OF IMPROVEMENTS, UNLESS NOTED OTHERWISE.	

PLAT DATE: Thu, 01 Dec 2022 FILE: P:\181315\BREVIEWS\FRONT\NEW\GROFFRONT1_BAS

RAGLAND PLAZA I AMENDED

OWNER/DEVELOPER

7 VENTURE, INC
FAYETTEVILLE, AR 72703
PHONE: 479.646.2053

ENGINEER/SURVEYOR

AAB ENGINEERING LLC
PO BOX 2136
SAND SPRINGS, OK 74063
PHONE: 918.514.4283
FAX: 918.514.4288

LOT ONE(1), BLOCK ONE(1), RAGLAND PLAZA I, A SUBDIVISION IN THE CITY OF JENKS, TULSA COUNTY, STATE OF OKLAHOMA, ACCORDING TO THE RECORDED PLAT NO. 5532

DEED OF DEDICATION AND RESTRICTIVE COVENANTS

KNOW ALL MEN BY THESE PRESENTS: 7 VENTURE, INC, HEREINAFTER REFERRED TO AS THE "OWNER", IS THE OWNER OF THE FOLLOWING DESCRIBED LAND IN THE CITY OF JENKS, TULSA COUNTY, STATE OF OKLAHOMA, TO-WIT:

LOT ONE(1), BLOCK ONE(1), RAGLAND PLAZA I, A SUBDIVISION IN THE CITY OF JENKS, TULSA COUNTY, STATE OF OKLAHOMA, ACCORDING TO THE RECORDED PLAT NO. 5532, MORE PARTICULARLY DESCRIBED AS:

BEGINNING AT THE NORTHWEST CORNER OF SAID LOT ONE (1); THENCE NORTH 89°11'29" EST, A DISTANCE OF 160.18 FEET; THENCE ALONG A CURVE TO THE RIGHT HAVING A RADIUS OF 80.00 FEET, A CHORD BEARING OF SOUTH 32°43'50" EAST, A CHORD DISTANCE OF 86.07 FEET, AND A CURVE DISTANCE OF 90.87 FEET; THENCE SOUTH 10°50'36" EAST, A DISTANCE OF 110.98 FEET; THENCE ALONG A CURVE TO THE LEFT HAVING A RADIUS OF 1796.37 FEET, A CHORD BEARING OF SOUTH 79°45'07" WEST, A CHORD DISTANCE OF 198.35 FEET, AND A CURVE DISTANCE OF 198.45 FEET; THENCE NORTH 55°35'37" WEST, A DISTANCE OF 37.47 FEET; THENCE NORTH 00°26'21" WEST, A DISTANCE OF 193.26 FEET TO THE POINT OF BEGINNING, CONTAINING 41,224 SQUARE FEET OR 0.95 ACRES.

AND HAS CAUSED THE ABOVE DESCRIBED TRACT OF LAND TO BE SURVEYED, STAKED, PLATTED AND SUBDIVIDED INTO 1 LOT IN 1 BLOCK, IN CONFORMITY WITH THE ACCOMPANYING PLAT, AND HAS DESIGNATED THE SUBDIVISION AS "RAGLAND PLAZA I AMENDED", A SUBDIVISION IN THE CITY OF JENKS, TULSA COUNTY, OKLAHOMA (HEREINAFTER REFERRED TO AS "RAGLAND PLAZA I AMENDED" OR THE "SUBDIVISION"), THE OWNER DOES HEREBY MAKE THE FOLLOWING DEDICATIONS AND GRANTS AND AGREES, FOR ITSELF, ITS SUCCESSORS AND ASSIGNS TO BE BOUND BY THE FOLLOWING PROTECTIVE COVENANTS AND RESTRICTIONS:

SECTION I. UTILITIES

A. UTILITY EASEMENTS

THE OWNER HEREBY DEDICATES TO THE PUBLIC THE UTILITY EASEMENTS DESIGNATED ON THE ACCOMPANYING PLAT AS "U/E" OR "UTILITY EASEMENT" FOR THE SEVERAL PURPOSES OF CONSTRUCTING, MAINTAINING, OPERATING, REPAIRING, REPLACING, AND/OR REMOVING ANY AND ALL PUBLIC UTILITIES, INCLUDING STORM SEWERS, SANITARY SEWERS, TELEPHONE AND COMMUNICATION LINES, ELECTRIC POWER LINES AND TRANSFORMERS, GAS LINES, WATER LINES AND CABLE TELEVISION LINES, TOGETHER WITH ALL FITTINGS, INCLUDING THE POLES, WIRES, CONDUITS, PIPES, VALVES, METERS, MANHOLES AND EQUIPMENT FOR EACH OF SUCH FACILITIES AND ANY OTHER APPURTENANCES THERETO, WITH THE RIGHTS OF INGRESS AND EGRESS TO AND UPON THE UTILITY EASEMENTS FOR THE USES AND PURPOSES STATED, PROVIDED THE OWNER RESERVES THE RIGHT TO CONSTRUCT, MAINTAIN, OPERATE, LAY AND REPAIR OR REPLACE WATER LINES AND SEWER LINES, TOGETHER WITH THE RIGHT OF INGRESS AND EGRESS FOR SUCH CONSTRUCTION, MAINTENANCE, OPERATION, LAYING, REPAIRING AND RE-LAYING OVER, ACROSS AND ALONG ALL OF THE UTILITY EASEMENTS DEPICTED ON THE PLAT, FOR THE PURPOSE OF FURNISHING WATER AND/OR SEWER SERVICES TO AREAS DEPICTED ON THE PLAT. THE OWNER HEREBY IMPOSES A RESTRICTIVE COVENANT, WHICH COVENANT SHALL BE BINDING ON EACH LOT OWNER AND SHALL BE ENFORCEABLE BY THE CITY OF JENKS, OKLAHOMA, AND BY THE SUPPLIER OF ANY AFFECTED UTILITY SERVICE, THAT WITHIN THE UTILITY EASEMENTS DEPICTED ON THE ACCOMPANYING PLAT NO BUILDING, STRUCTURE OR OTHER ABOVE OR BELOW GROUND OBSTRUCTION THAT INTERFERES WITH STATED USES AND PURPOSES OF THE UTILITY EASEMENTS SHALL BE PLACED, ERECTED, INSTALLED OR MAINTAINED, PROVIDED NOTHING HEREIN SHALL BE DEEMED TO PROHIBIT DRIVES, PARKING AREAS, CURBING, LANDSCAPING AND CUSTOMARY SCREENING FENCES WHICH DO NOT CONSTITUTE AN OBSTRUCTION.

B. WATER, SANITARY SEWER, AND STORM SEWER SERVICE

- 1. THE OWNER OF ANY LOT SHALL BE RESPONSIBLE FOR THE PROTECTION OF THE PUBLIC WATER MAINS, SANITARY SEWER MAINS, AND STORM SEWERS LOCATED ON THE OWNER'S LOT.
- 2. WITHIN UTILITY EASEMENTS, DEPICTED ON THE ACCOMPANYING PLAT, THE ALTERATION OF GRADE FROM THE CONTOURS EXISTING UPON THE COMPLETION OF THE INSTALLATION OF A PUBLIC WATER MAIN, SANITARY SEWER MAIN OR STORM SEWER OR ANY CONSTRUCTION ACTIVITY WHICH, IN THE JUDGMENT OF THE CITY OF JENKS, WOULD INTERFERE WITH PUBLIC WATER MAINS, SANITARY SEWER MAINS, OR STORM SEWERS SHALL BE PROHIBITED.
- 3. THE CITY OF JENKS, OKLAHOMA, OR ITS SUCCESSORS, SHALL BE RESPONSIBLE FOR ORDINARY MAINTENANCE OF PUBLIC WATER SYSTEMS, SANITARY SEWER MAINS, AND STORM SEWERS BUT THE LOT OWNER SHALL PAY FOR DAMAGE OR RELOCATION OF SUCH FACILITIES CAUSED OR NECESSITATED BY ACTS OF THE LOT OWNER, OR THE LOT OWNER'S AGENTS AND/OR CONTRACTORS.
- 4. THE CITY OF JENKS, OKLAHOMA, OR ITS SUCCESSORS, SHALL AT ALL TIMES HAVE RIGHT OF ACCESS TO ALL UTILITY EASEMENTS, DEPICTED ON THE ACCOMPANYING PLAT, OR OTHERWISE PROVIDED FOR IN THIS DEED OF DEDICATION, FOR THE PURPOSE OF INSTALLING, MAINTAINING, REMOVING OR REPLACING ANY PORTION OF UNDERGROUND WATER, SANITARY SEWER, OR STORM SEWER FACILITIES.
- 5. THE COVENANTS SET FORTH IN THIS SUBSECTION SHALL BE ENFORCEABLE BY THE CITY OF JENKS, OKLAHOMA, OR ITS SUCCESSORS, AND THE OWNER OF EACH LOT AGREES TO BE BOUND BY THESE COVENANTS.

C. PAVING AND LANDSCAPING WITHIN EASEMENTS

THE OWNER OF ANY LOT DEPICTED ON THE ACCOMPANYING PLAT SHALL BE RESPONSIBLE FOR THE REPAIR OF DAMAGE TO LANDSCAPING AND PAVING OCCASIONED BY INSTALLATION OR NECESSARY MAINTENANCE OF UNDERGROUND WATER, SANITARY SEWER, STORM SEWER, NATURAL GAS, COMMUNICATION, CABLE TELEVISION OR ELECTRIC FACILITIES WITHIN THE EASEMENT AREAS DEPICTED UPON THE ACCOMPANYING PLAT, PROVIDED THE CITY OF JENKS, OKLAHOMA, OR ITS SUCCESSORS, OR THE SUPPLIER OF THE UTILITY SERVICE SHALL USE REASONABLE CARE IN THE PERFORMANCE OF SUCH ACTIVITIES.

D. UTILITY SERVICE

- 1. OVERHEAD LINES FOR THE SUPPLY OF ELECTRIC, TELEPHONE AND CABLE TELEVISION SERVICES MAY BE LOCATED WITHIN THE EASEMENTS ABUTTING THE PUBLIC RIGHT-OF-WAY OF NORTH 9TH STREET AND EAST B STREET. STREET LIGHT POLES OR STANDARDS MAY BE SERVED BY OVERHEAD LINE OR UNDERGROUND CABLE, AND ELSEWHERE THROUGHOUT THE SUBDIVISION, ALL SUPPLY LINES INCLUDING ELECTRIC, TELEPHONE, CABLE TELEVISION AND GAS LINES SHALL BE LOCATED UNDERGROUND IN EASEMENTS DEDICATED FOR GENERAL UTILITY SERVICES. SERVICE PEDESTALS AND TRANSFORMERS, AS SOURCES OF SUPPLY AT SECONDARY VOLTAGES, MAY ALSO BE LOCATED IN GENERAL UTILITY EASEMENTS.
- 2. UNDERGROUND SERVICE CABLES AND GAS SERVICE LINES TO ALL STRUCTURES WITHIN THE SUBDIVISION MAY BE EXTENDED FROM THE NEAREST GAS MAIN, SERVICE PEDESTAL OR TRANSFORMER TO THE POINT OF USAGE DETERMINED BY THE LOCATION AND CONSTRUCTION OF SUCH STRUCTURE UPON THE LOT, PROVIDED UPON INSTALLATION OF A SERVICE CABLE OR GAS SERVICE LINE TO A PARTICULAR STRUCTURE, THE SUPPLIER OF SERVICE SHALL THEREAFTER BE DEEMED TO HAVE A DEFINITIVE, PERMANENT, EFFECTIVE AND NON-EXCLUSIVE EASEMENT ON THE LOT, COVERING A 5 FOOT STRIP EXTENDING 2.5 FEET ON EACH SIDE OF THE SERVICE CABLE OR LINE EXTENDING FROM THE GAS MAIN, SERVICE PEDESTAL OR TRANSFORMER TO THE SERVICE ENTRANCE ON THE STRUCTURE.
- 3. THE SUPPLIER OF ELECTRIC, TELEPHONE, CABLE TELEVISION AND GAS SERVICE, THROUGH ITS AGENTS AND EMPLOYEES, SHALL AT ALL TIMES HAVE THE RIGHT OF ACCESS TO ALL UTILITY EASEMENTS SHOWN ON THE PLAT OR OTHERWISE PROVIDED FOR IN THIS DEED OF DEDICATION FOR THE PURPOSE OF INSTALLING, MAINTAINING, REMOVING OR REPLACING ANY PORTION OF THE UNDERGROUND ELECTRIC, TELEPHONE, CABLE TELEVISION OR GAS FACILITIES INSTALLED BY THE SUPPLIER OF THE UTILITY SERVICE.
- 4. THE OWNER OF ANY LOT SHALL BE RESPONSIBLE FOR THE PROTECTION OF THE UNDERGROUND SERVICE FACILITIES LOCATED ON THE OWNER'S LOT AND SHALL PREVENT THE ALTERATION OF GRADE OR ANY CONSTRUCTION ACTIVITY WHICH WOULD INTERFERE WITH THE ELECTRIC, TELEPHONE, CABLE TELEVISION OR GAS FACILITIES. EACH SUPPLIER OF THESE SERVICES SHALL BE RESPONSIBLE FOR ORDINARY MAINTENANCE OF UNDERGROUND FACILITIES, BUT THE LOT OWNER SHALL PAY FOR DAMAGE OR RELOCATION OF SUCH FACILITIES CAUSED OR NECESSITATED BY ACTS OF LOT THE OWNER OR THE LOT OWNER'S AGENTS OR CONTRACTORS.
- 5. THE COVENANTS SET FORTH IN THIS SUBSECTION SHALL BE ENFORCEABLE BY EACH SUPPLIER OF THE ELECTRIC, TELEPHONE, CABLE TELEVISION OR GAS SERVICE AND THE OWNER OF ANY LOT AGREES TO BE BOUND BY THESE COVENANTS.

E. GAS SERVICE

- 1. THE SUPPLIER OF GAS SERVICE THROUGH ITS AGENTS AND EMPLOYEES SHALL AT ALL TIMES HAVE THE RIGHT OF ACCESS TO ALL UTILITY EASEMENTS SHOWN ON THE PLAT OR AS OTHERWISE PROVIDED FOR IN THIS DEED OF DEDICATION FOR THE PURPOSE OF INSTALLING, REMOVING, REPAIRING, OR REPLACING ANY PORTION OF THE FACILITIES INSTALLED BY THE SUPPLIER OF GAS SERVICE.
- 2. THE OWNER OF ANY LOT SHALL BE RESPONSIBLE FOR THE PROTECTION OF THE UNDERGROUND GAS FACILITIES LOCATED WITHIN THE LOT AND SHALL PREVENT THE ALTERATION OF GRADE OR ANY OTHER CONSTRUCTION ACTIVITY WHICH WOULD INTERFERE WITH GAS SERVICE. THE SUPPLIER OF GAS SERVICE SHALL BE RESPONSIBLE FOR THE ORDINARY MAINTENANCE OF ITS FACILITIES, BUT THE LOT OWNER SHALL PAY FOR DAMAGE OR RELOCATION OF FACILITIES CAUSED OR NECESSITATED BY ACTS OF THE LOT OWNER, OR THE LOT OWNER'S AGENTS OR CONTRACTORS.
- 3. THE COVENANTS SET FORTH IN THIS SUBSECTION SHALL BE ENFORCEABLE BY THE SUPPLIER OF THE GAS SERVICE AND THE OWNER OF THE LOT AGREES TO BE BOUND BY THESE COVENANTS.

F. LIMITS OF NO ACCESS

THE OWNER HEREBY RELINQUISHES RIGHTS OF VEHICULAR INGRESS OR EGRESS FROM ANY PORTION OF THE PROPERTY ADJACENT TO MAIN STREET, NORTH 9TH STREET, AND EAST B STREET WITHIN THE BOUNDS DESIGNATED AS "LIMITS OF NO ACCESS" ON THE ACCOMPANYING PLAT, WHICH LIMITS OF NO ACCESS MAY BE AMENDED OR RELEASED BY THE JENKS PLANNING COMMISSION, OR ITS SUCCESSOR, WITH THE APPROVAL OF THE CITY OF JENKS, OKLAHOMA, OR AS OTHERWISE PROVIDED BY THE STATUTES AND LAWS OF THE STATE OF OKLAHOMA PERTAINING THERETO, AND THE LIMITS OF NO ACCESS ESTABLISHED ABOVE SHALL BE ENFORCEABLE BY THE CITY OF JENKS, OKLAHOMA.

G. SURFACE DRAINAGE

EACH LOT WITHIN THE SUBDIVISION SHALL RECEIVE AND DRAIN, IN AN UNOBSTRUCTED MANNER, THE STORM AND SURFACE WATERS FROM LOTS AND DRAINAGE AREAS OF HIGHER ELEVATION. NO LOT OWNER SHALL CONSTRUCT OR PERMIT TO BE CONSTRUCTED ANY FENCING OR OTHER OBSTRUCTIONS WHICH WOULD IMPAIR THE DRAINAGE OF STORM AND SURFACE WATERS OVER AND ACROSS THE OWNER'S LOT. THE FOREGOING COVENANTS SET FORTH IN THIS PARAGRAPH SHALL BE ENFORCEABLE BY ANY AFFECTED LOT OWNER AND BY THE CITY OF JENKS, OKLAHOMA.

H. EASEMENTS FROM RAGLAND PLAZA I

ALL EASEMENTS CREATED BY RAGLAND PLAZA I RECORDED AS PLAT NO. 5532 IN TULSA COUNTY, OKLAHOMA ARE STILL IN AFFECT AND ARE DEPICTED HEREON AS EASEMENTS PER PLAT NO. 5532. ALL SUCH EASEMENTS SHALL BE GOVERNED BY THE RESTRICTIONS AND PERMISSIONS GRANTED BY THE ORIGINAL RAGLAND PLAZA I PLAT AND THE OWNER SPECIFICALLY AGREES TO BE BOUND BOTH THAT DOCUMENT.

SECTION II. ENFORCEMENT, DURATION, AMENDMENT, AND SEVERABILITY

A. ENFORCEMENT

THE RESTRICTIONS HEREIN SET FORTH ARE COVENANTS TO RUN WITH THE LAND AND SHALL BE BINDING UPON THE OWNER, ITS SUCCESSORS AND ASSIGNS. WITHIN THE PROVISIONS OF SECTION I UTILITIES, ARE SET FORTH CERTAIN COVENANTS AND THE ENFORCEMENT RIGHTS PERTAINING THERETO AND WHETHER OR NOT THEREIN SO STATED, THE COVENANTS WITHIN SECTION I SHALL INURE TO THE BENEFIT OF, AND BE ENFORCEABLE BY THE CITY OF JENKS OKLAHOMA. IN ANY JUDICIAL ACTION BROUGHT TO ENFORCE THE COVENANTS ESTABLISHED WITHIN THIS DEED OF DEDICATION, THE DEFENSE THAT THE PARTY INITIATING THE EQUITABLE PROCEEDING HAS AN ADEQUATE REMEDY AT LAW IS HEREBY WAIVED.

B. DURATION

THESE RESTRICTIONS SHALL REMAIN IN FULL FORCE AND EFFECT FOR 25 YEARS AND SHALL AUTOMATICALLY BE CONTINUED THEREAFTER FOR SUCCESSIVE PERIODS OF 10 YEARS, UNLESS TERMINATED OR AMENDED AS HEREINAFTER PROVIDED.

C. AMENDMENT

THE COVENANTS CONTAINED WITHIN SECTION I, UTILITIES, MAY BE AMENDED OR TERMINATED AT ANY TIME BY WRITTEN INSTRUMENTS SIGNED AND ACKNOWLEDGED BY THE OWNER OF THE LAND TO WHICH THE AMENDMENT OR TERMINATION IS TO BE APPLICABLE AND APPROVED BY THE JENKS PLANNING COMMISSION, OR ITS SUCCESSORS, AND THE CITY OF JENKS OKLAHOMA. ANY SUCH AMENDMENT OR TERMINATION SHALL BE EFFECTIVE AS OF THE DATE THE WRITTEN INSTRUMENT IS RECORDED IN THE RECORDS OF THE TULSA COUNTY CLERK.

D. SEVERABILITY

INVALIDATION OF ANY RESTRICTION SET FORTH HEREIN, OR ANY PART THEREOF, BY AN ORDER, JUDGMENT, OR DECREE OF ANY COURT, OR OTHERWISE, SHALL NOT INVALIDATE OR AFFECT ANY OF THE OTHER RESTRICTIONS OF ANY PART THEREOF AS SET FORTH HEREIN, WHICH SHALL REMAIN IN FULL FORCE AND EFFECT.

IN WITNESS WHEREOF: 7 VENTURE, INC, HAS EXECUTED THIS INSTRUMENT THIS ____ DAY OF _____, 2020.

7 VENTURE, INC

BY: _____
MANAGER

STATE OF OKLAHOMA)
) SS
COUNTY OF TULSA)

THIS INSTRUMENT WAS ACKNOWLEDGED BEFORE ME ON THIS ____ DAY OF _____, 2020, BY MARK HELMER, AS MANAGER OF TULSA 20982, LLC

NOTARY PUBLIC
MY COMMISSION EXPIRES:
COMMISSION NUMBER:

CERTIFICATE OF SURVEY

I, JAY P. BISSELL, A LICENSED PROFESSIONAL LAND SURVEYOR IN THE STATE OF OKLAHOMA, DO HEREBY CERTIFY THAT I HAVE SURVEYED, SUBDIVIDED, AND PLATTED THE TRACT OF LAND DESCRIBED ABOVE DESIGNATED HEREIN AS "RAGLAND PLAZA I AMENDED", A SUBDIVISION IN THE CITY OF JENKS, TULSA COUNTY, STATE OF OKLAHOMA. THE ABOVE PLAT IS AN ACCURATE REPRESENTATION OF SAID SURVEY AND MEETS THE OKLAHOMA MINIMUM STANDARDS FOR THE PRACTICE OF LAND SURVEYING AS ADOPTED BY THE OKLAHOMA STATE BOARD OF LICENSURE FOR PROFESSIONAL ENGINEERS AND LAND SURVEYORS. DATE OF LAST SITE VISIT: 11/30/2019.

JAY P. BISSELL
REGISTERED PROFESSIONAL LAND SURVEYOR
OKLAHOMA NO. 1318

STATE OF OKLAHOMA)
) SS
COUNTY OF TULSA)



BEFORE ME, A NOTARY PUBLIC IN AND FOR SAID STATE AND COUNTY, ON THIS ____ DAY OF _____, 2020, PERSONALLY APPEARED JAY P. BISSELL, TO ME KNOWN TO BE THE IDENTICAL PERSON WHO SUBSCRIBED HIS NAME TO THE FOREGOING INSTRUMENT, AND ACKNOWLEDGED TO ME THAT HE EXECUTED THE SAME AS HIS FREE AND VOLUNTARY ACT AND DEED, FOR THE USES AND PURPOSE THEREIN SET FORTH.

NOTARY PUBLIC
MY COMMISSION EXPIRES: NOVEMBER 25, 2023
COMMISSION NUMBER: 19011877

